

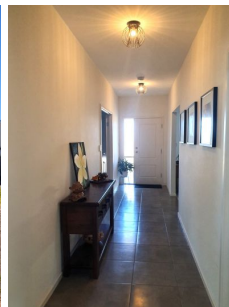

Peter Calliss

R E A L E S T A T E



4 Busch Street Whyalla Jenkins SA

4 2 10

You will surely be impressed when you discover what this flawlessly developed 2013 Brick Veneer home has to offer.

Set on a 2027sqm established life style allotment on the fringe of Whyalla is 4 Busch Street an immaculate Hickenbotham built Brick Veneer home with 318 sqm dwelling, double garage under the main roof, 3.5m high 12m x 6m shed at the rear of the allotment accessed by double gates at either side of the home and a return drive way at the back of the home adding to the parking area and making coming and going from the home very easy.

The moment you step inside the front door you will be certainly impressed with the soft décor, 2.7m ceilings, Bulkhead ceilings in the formal lounge, huge central family

Type	: House
Price	: OFFER ACCEPTED
Building Size	: 318 sqm
Land Size	: 2027 sqm
View	: https://www.petercalliss.com.au/sale/sa/eyre-peninsula/whyalla-jenkins/residential/house/8114471

[For full version visit the website](https://www.petercalliss.com.au)

<https://www.petercalliss.com.au>

